

**+NOTICE!!**

**These documents have been scanned!**

**Do not place un-scanned documents beneath this notice!**

**Do not remove this notice from this file!**

GPO Jacket No. 560-102  
Print Order 61540  
Rise Business Services, LLC  
Job=AZ15 9/11/2019



Box Number= AZ15234



Claim Begin-End: AMC456649-AMC456649

**1 Initial Receipt**



AZ15234-14

AMC448147-AMC457012



**United States Department of the Interior**  
**Bureau of Land Management**  
 DIV OF LANDS, MINRLS & ENERGY  
 ONE N CENTRAL AVE  
 PHOENIX, AZ 85004 -4427  
 Phone: 602-417-9200

Receipt	
No:	4512834

**Transaction #:** 4633364  
**Date of Transaction:** 07/22/2019

CUSTOMER:	
ALLEN N LINDSAY 5276 S RANCH RD SIERRA VISTA,AZ 85650-8639 US	

LINE #	QTY	DESCRIPTION	REMARKS	UNIT PRICE	TOTAL
1	1.00	LOCATABLE MINERALS / MINING CLAIMS-NEW,UNADJUD, ONE OR MORE AUTH NOS / NEW MINING CLAIM PROCESSING FEE CASES: AMC456649/\$20.00		- n/a -	20.00
2	1.00	LOCATABLE MINERALS / MINING CLAIMS-NEW,UNADJUD, ONE OR MORE AUTH NOS / NEW MINING CLAIMS LOCATION FEE CASES: AMC456649/\$37.00		- n/a -	37.00
3	1.00	LOCATABLE MINERALS / MINING CLAIMS-NEW,UNADJUD, ONE OR MORE AUTH NOS / NEW MINING CLAIMS MAINTENANCE FEE CASES: AMC456649/\$155.00		- n/a -	155.00
<b>TOTAL:</b>					<b>\$212.00</b>

PAYMENT INFORMATION			
1	AMOUNT:	212.00	POSTMARKED: N/A
	TYPE:	CHECK	RECEIVED: 07/22/2019
	CHECK NO:	20840861425	
	NAME:	LINDSAY, ALLEN N 5276 S RANCH RD SIERRA VISTA AZ 85650-8639 US	

REMARKS

This receipt was generated by the automated BLM Collections and Billing System and is a paper representation of a portion of the official electronic record contained therein.

**ENTERED**  
 AUG 20 2019  
 BY: *RAM*



**NOTICE!!**

**These documents have been scanned!**

**Do not place un-scanned documents beneath this notice!**

**Do not remove this notice from this file!**

GPO Jacket No. 560-102  
Print Order 61540  
Rise Business Services, LLC  
Job=AZ15 9/11/2019



Box Number= AZ15234



Claim Begin-End: AMC456649-AMC456649

**2 Correspondence**



AZ15234-14

AMC448147-AMC457012

**NO  
DOCUMENTS  
FOUND**

NO DOCUMENTS FOUND  
NO DOCUMENTS FOUND



**NOTICE!!**

**These documents have been scanned!**

**Do not place un-scanned documents beneath this notice!**

**Do not remove this notice from this file!**

GPO Jacket No. 560-102  
Print Order 61540  
Rise Business Services, LLC  
Job=AZ15 9/11/2019



Box Number= AZ15234



Claim Begin-End: AMC456649-AMC456649

**3 Transfers**



AZ15234-14

AMC448147-AMC457012



**NO  
DOCUMENTS  
FOUND**

NO DOCUMENTS FOUND  
NO DOCUMENTS FOUND



**NOTICE!!**

**These documents have been scanned!**

**Do not place un-scanned documents beneath this notice!**

**Do not remove this notice from this file!**

GPO Jacket No. 560-102  
Print Order 61540  
Rise Business Services, LLC  
Job=AZ15 9/11/2019



Box Number= AZ15234



Claim Begin-End: AMC456649-AMC456649

**4 Annual Filings**



AZ15234-14

AMC448147-AMC457012



**NO  
DOCUMENTS  
FOUND**

NO DOCUMENTS FOUND  
NO DOCUMENTS FOUND

**NOTICE!!**

**These documents have been scanned!**

**Do not place un-scanned documents beneath this notice!**

**Do not remove this notice from this file!**

GPO Jacket No. 560-102  
Print Order 61540  
Rise Business Services, LLC  
Job=AZ15 9/11/2019



Box Number= AZ15234



Claim Begin-End: AMC456649-AMC456649

**5 Miscellaneous**



AZ15234-14

AMC448147-AMC457012



**NO  
DOCUMENTS  
FOUND**

NO DOCUMENTS FOUND  
NO DOCUMENTS FOUND



**NOTICE!!**

**These documents have been scanned!**

**Do not place un-scanned documents beneath this notice!**

**Do not remove this notice from this file!**

GPO Jacket No. 560-102  
Print Order 61540  
Rise Business Services, LLC  
Job=AZ15 9/11/2019



Box Number= AZ15234



Claim Begin-End: AMC456649-AMC456649

**6 Location Notices-Amendments and Supporting Documents**



AZ15234-14

AMC448147-AMC457012



# MINING CLAIM STATUS REPORT – 2018 - 2019

Data Entered: 8/20/19 Rm

MTP Checked By: PER  
 GEO Checked By: PER

LEAD SERIAL NUMBER: AMC 456649 thru AMC 456649

*REANN SAYS PROCESS*

**NUMBER OF CLAIMS & TYPE:**

- 1 LODE
- PLACER
- ASSOCIATION PLACER
- MILL SITE
- TUNNEL SITE

**CHARGES:**

- Processing Fee @ \$20 = \$ 20
- Location Fee @ \$37 = \$ 37
- Maintenance Fee @ \$155 = \$ 155
- Add'l Maint Fee for Assoc Placer = \$
- SUBTOTAL** \$ 212
- Other Fees \$
- Other Fees \$
- TOTAL** \$

TOTAL ACREAGE: \_\_\_\_\_ Per Claim  
 (Placer Only)

NUMBER OF LOCATORS: 1

DOCUMENTS RECEIVED VIA : Over-the-Counter [ ] Mail [] **TIMELY FILED:** Yes [ ] No [ ]

LEGAL DESCRIPTION: T 225 R 21E SEC 35  
 T \_\_\_\_\_ R \_\_\_\_\_ SEC \_\_\_\_\_  
 T \_\_\_\_\_ R \_\_\_\_\_ SEC \_\_\_\_\_  
 T \_\_\_\_\_ R \_\_\_\_\_ SEC \_\_\_\_\_  
 T \_\_\_\_\_ R \_\_\_\_\_ SEC \_\_\_\_\_

*NO DIRECTION GIVEN FOR TOWNSHIP*  
*225 21E SEC 35 appears to be private land*

BLM [ ] FOREST SERVICE [ ] \_\_\_\_\_ SUBJ TO PL 359: Yes [ ] No [ ]  
 WILDERNESS AREA [ ] \_\_\_\_\_

SPLIT ESTATE: N/A [ ] SX [ ] PX [ ] OTHER [ ] \_\_\_\_\_  
 SRHA [ ] Was proper Notice filed if located on SHRA Land? Yes [ ] No [ ]

RECONVEYED MINERALS ON BLM LAND REQUIRE OPENING ORDER FROM 1944 TO 1993:  
 Open to Entry On \_\_\_\_\_ N/A [ ]

COMMENTS/STATUS: VOID [ ] PARTIALLY VOID [ ] PVT MINERALS [ ] WITHDRAWN LANDS [ ]  
 OTHER [ ] \_\_\_\_\_

[ ] Claimant acknowledges that portions of the following claim(s) site(s) may be void or voidable.

Printed Name of Claimant \_\_\_\_\_ Signature of Claimant \_\_\_\_\_

\*\*\*\*\*FINAL ADJUDICATION\*\*\*\*\*

DATE \_\_\_\_\_ INITIALS \_\_\_\_\_

X

LOCATION NOTICE FOR LODE MINING CLAIM

Amendment BLM Serial # \_\_\_\_\_

NOTICE IS HEREBY GIVEN that the Lost Dutchman's L.F.P.  
\_\_\_\_\_ lode mining claim has been located

by Allen N. Lindsay whose current mailing  
address is 5276 S. Ranch Rd.  
Sierra Vista, AZ. 85650.

RECEIVED  
BLM AZ STATE OFFICE  
2019 JUL 17 P 1:31  
PHOENIX, ARIZONA  
BLM  
Date  
Stamp

The general course of this claim is Gold Mining/Mineral Mining and it is situated in Cochise  
County, Arizona. This claim is 1500 feet in length and 600 feet in width.

20.66 Total Claim Acreage. This claim runs from the location monument on which this location notice  
is posted on the centerline of the claim approximately 750 feet in a N.E. direction to the 300  
end line and 750 feet in a S.W. direction to the 300 end line. This claim is marked by six  
monuments, one at each corner and one at the center of each end line of the claim.

The location monument on which this notice is posted is situated within Section 35, Township 22  
\_\_\_\_\_, Range 21, Gila Salt River Base and Meridian, Arizona and this claim encompasses portions  
of the following quarter section(s), section(s), Township(s) and Range(s) 5276 S Ranch Rd.,  
8362 E. mimbres Ln., 8328 Mimbres Ln.,

Gila Salt River Base and Meridian, Arizona.

The locality of this claim with reference to some natural object or permanent monument and additional information  
(if any) concerning its locality are as follows: right off "Mimbres Ln" + Ranch Rd

\_\_\_\_\_ The above information is shown on the attached map.

DATED AND POSTED on the ground this 27th day of July, 20 19.

LOCATOR(s)  AGENT

Print Name(s) Allen N. Lindsay

Signature(s) Allen N. Lindsay

AMC 456649



**MINING CLAIM MAP**

Lode (✓) Placer ( )  
Millsite ( )

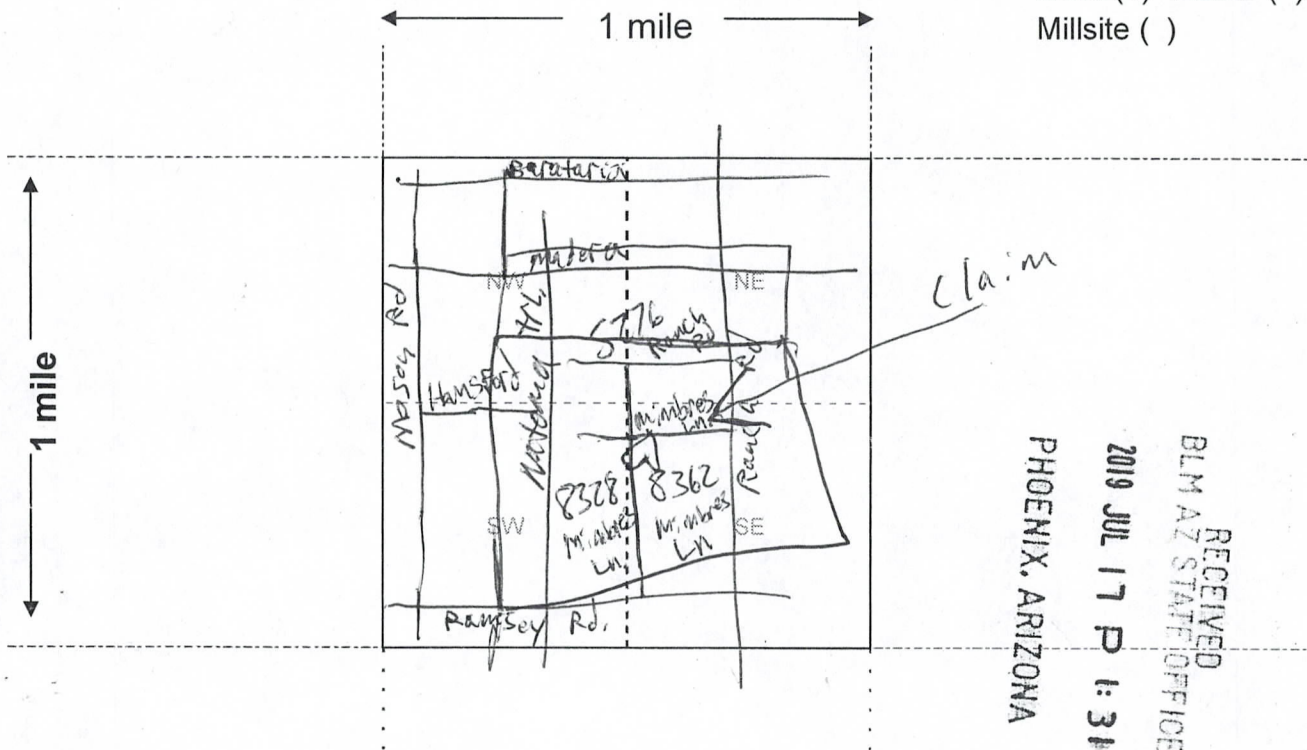

RECEIVED  
BLM AZ STAFF OFFICE  
2019 JUL 17 P 1:31  
PHOENIX, ARIZONA

AMC456649

Scale: 1" = 2000 feet



1. The above map depicts the Lost Dutchman's LEP mining claim, which is located in Section (s) \_\_\_\_\_, Township \_\_\_\_\_, Range \_\_\_\_\_, Gila and Salt River Base and Meridian, \_\_\_\_\_ County, Arizona. Total claim acreage is 30.66 Acres

2. The type of corner and location monuments used are as follows: Corner posts of (wooden) w/tags - Metal. Pill bottles attached to each

3. The bearings and distances in degrees and feet between claim corners and to a public land survey monument are as depicted on the map.

4. If the claim is a placer or millsite claim with exterior limits conforming to legal subdivisions of the public survey, provide a legal description of the claim \_\_\_\_\_

Form MCF100a  
Revised Oct 2018



# LR2000 Internal

## CR Geographic Report with Land

### Download User Guide (pdf)

**Purpose:** This report produces a geographic listing of case information based on retrieval by Meridian/Township/Range. This report format will display the case type, case disposition, meridian, township, range, section, survey type, survey number, surface management agency, pending actions, serial number, and total case acres.

To refresh the query, do a **Ctrl-R**. It resets the page and clears any criteria fields that may have entries.



### No Results

The specified criteria didn't result in any data. This is often caused by applying filters and/or selection steps that are too restrictive or that contain incorrect values. Please check your analysis filters and selection steps, and try again. The filters or selection steps currently being applied are shown below.

### Filters

Disposition is equal to **AUTHORIZED, CANCELLED, EXPIRED, REJECTED, RELINQUISHED, WITHDRAWN, PENDING**

**and** Meridian Township Range Section is equal to **14 0220S 0210E 035**

**and** Admin State is equal to **AZ**



Allen N. Lindsay  
5271 S. Ranch Rd. Steffa Vista, AZ 85650

RECEIVED  
BLM AZ STATE OFFICE

2019 JUL 17 P 1:31

PHOENIX, ARIZONA

PHOENIX AZ 852

12 JUL 2019 PM 10 L



BLM / AZ. State office

Attn. Accounts  
1 N. Central Ave. Ste# 800  
Phoenix, AZ. 85004

8500484427 C041

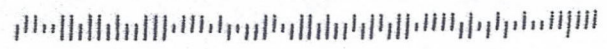





404 COUNTY  
IS EARLIER  
THAN LOC  
DATE